VISIT…

LANZAROTE Caliente.COM

Please Don't Leave Me by Pink

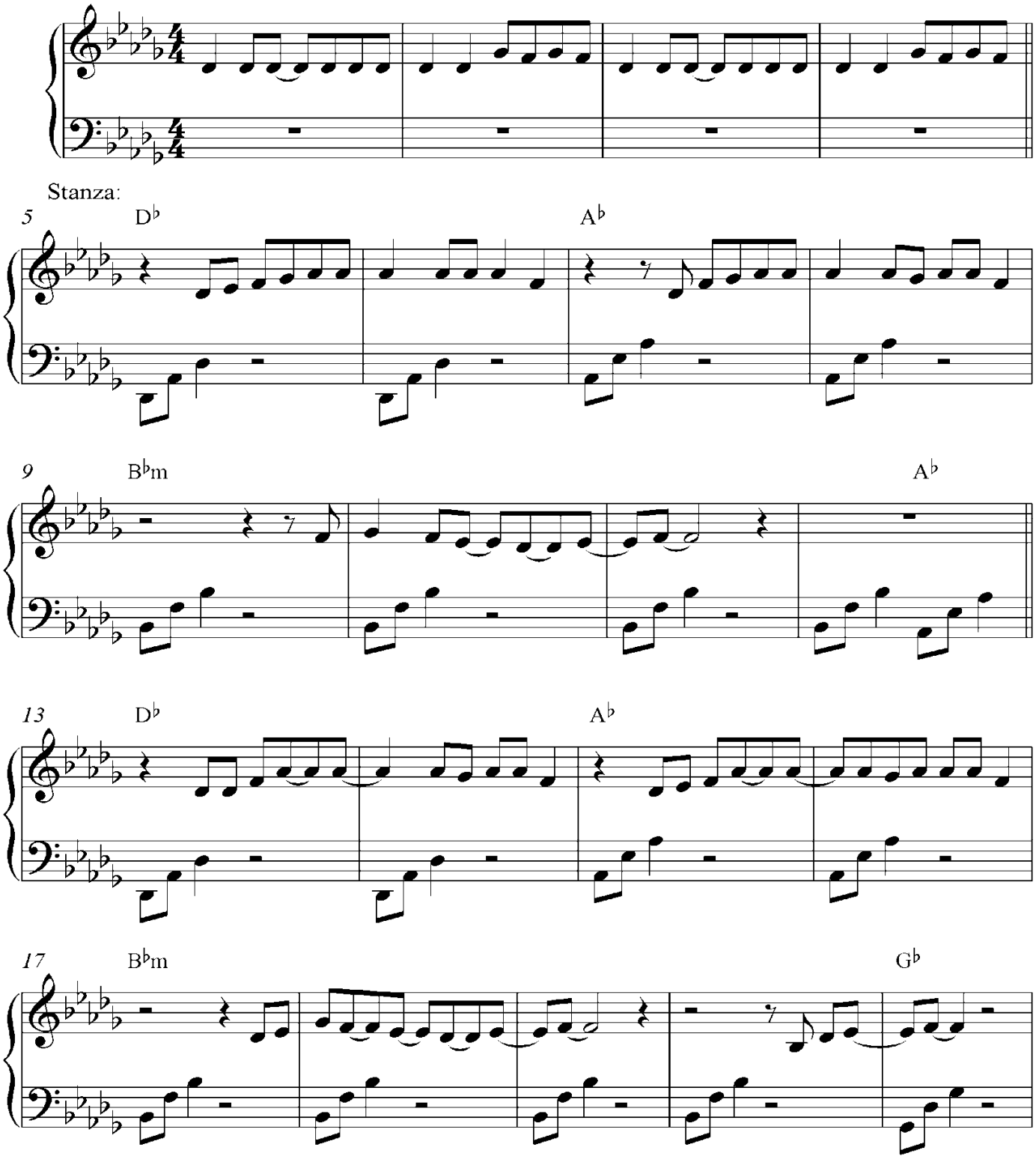

Chorus:

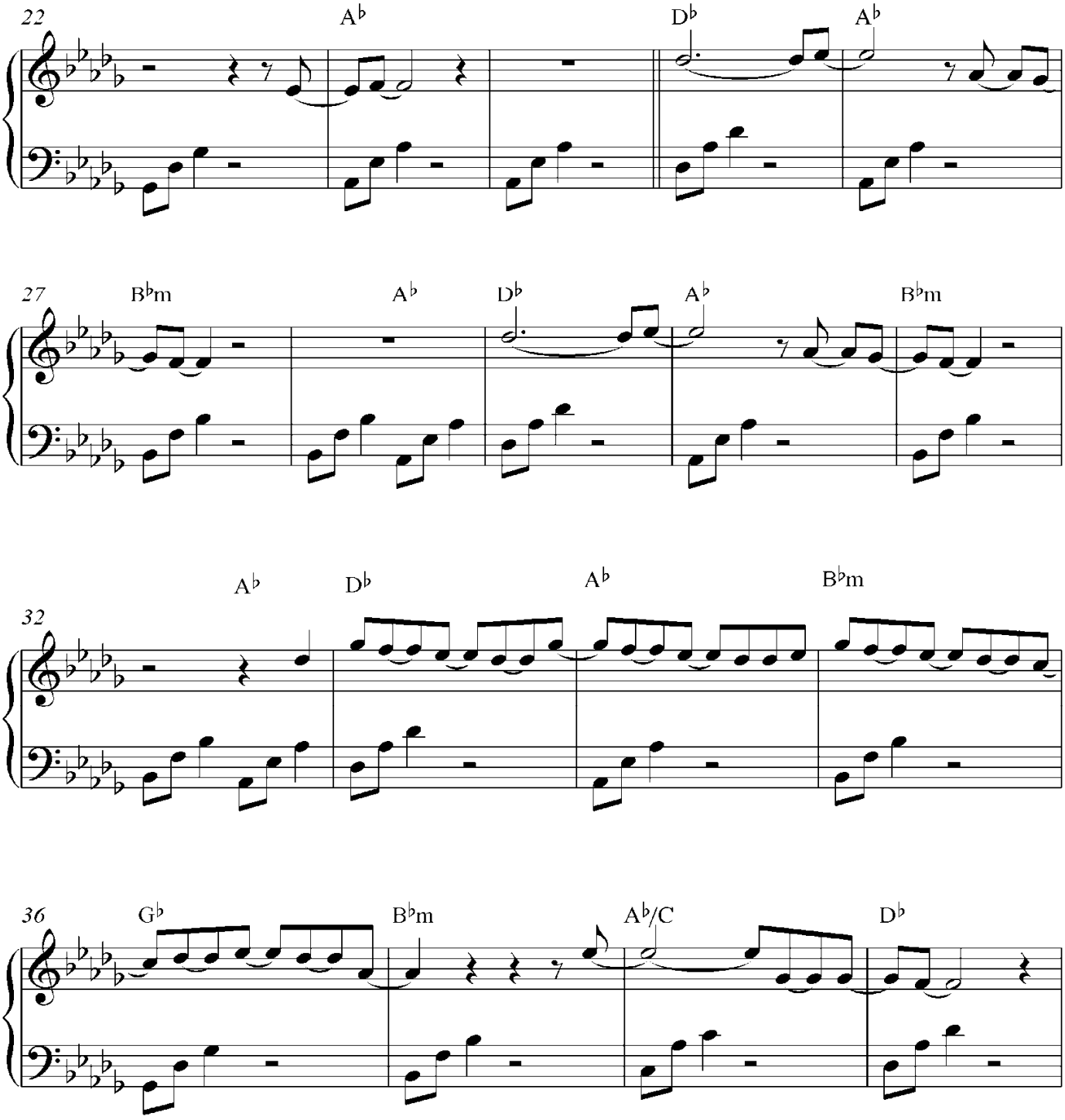
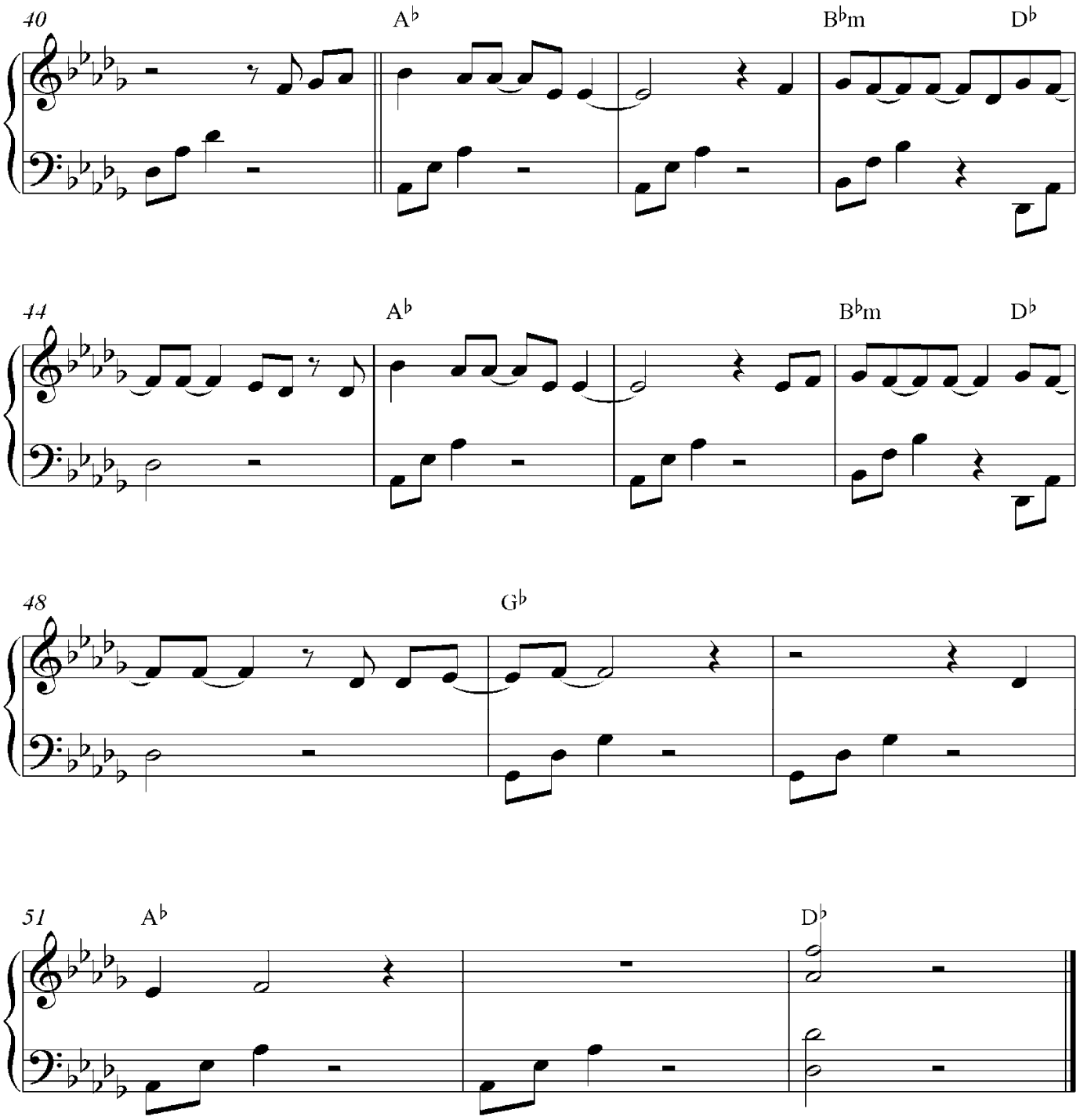
Bridge: